

JUL 3 - 1963

869

JUL 3 3 40 PM 1963

OLLIE FARNSWORTH
R.M.C.

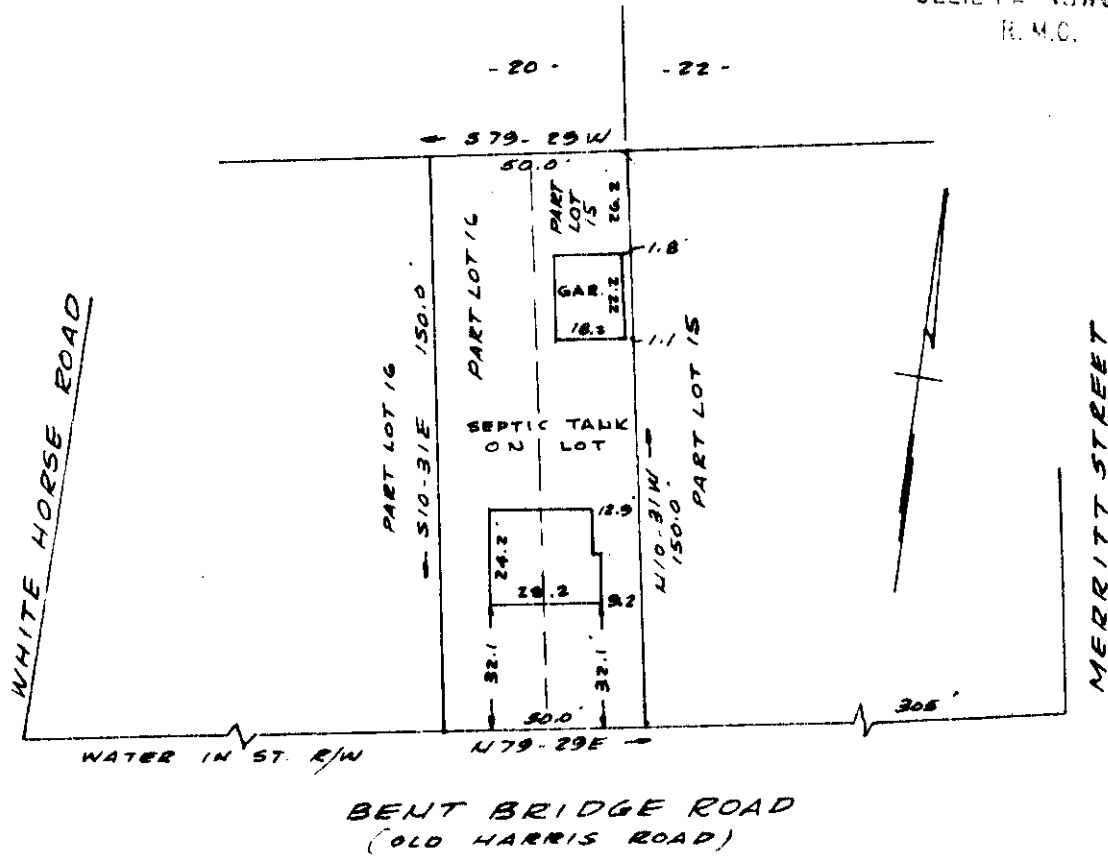

PROPERTY OF
RAY HALSTEAD
 NEAR GREENVILLE, S.C.
 SCALE 1" = 50' JUNE 27, 1963

This is to certify that on the 27th day of June 1963, I surveyed the property shown on this plat, being known as a part of lots 15 and 16 on plat of J.S. Burns property and recorded in the R.M.C. Office Greenville County, S.C. in plat book "C" page 20, and also being known as property of Ray Halstead and recorded in the R.M.C. Office in plat book page ; and that the property lines, walls and buildings are as shown hereon, and that the buildings located on said lot do not encroach or project on adjacent street or property, and that no adjacent buildings or walls encroach or project on said premises.

R.B. Bruce
 R.M.C. JUNE 27, 1963.

CAROLINA ENGINEERING & SURVEYING CO.
 GREENVILLE, S.C.

See 501

DD-115

869 Filed This 3 day of July 1963
 And Recorded in Vol. PDD Page 115 at M
Ray Halstead
 Register Mesne Conveyance Greenville County, S. C.